BEN-MAR RESTAURANT AND COCKTAIL LOUNGE
83 N. Main St., Carbondale, Pa.
282-5970
● FEATURING NIGHTLY ●
$4.95 SPECIAL
Serving From 5:00 PM
FEATURING Every Saturday & Sunday
PRIME RIB SPECIAL $7.95
(Includes Potato and Salad, 1st Weight of and Salad)
SPECIALIZING IN: Steaks - Chops
Seafood and Italian Cuisine
● Catering to Weddings, Showers, Banquets and After Funeral Dinners: For Up To 150 People In Our 'Avanti Room'.
MONDAY thru SATURDAY: 9 AM. till 1 AM.
SUNDAY: 1 PM. till 9 PM.

PETTINATO'S
282-5860 Restaurant 222-3595
78 Dundaff Street, Carbondale
THURSDAY SPECIALS Serving 5 to 9
Roast Prime Rib - Baked Lasagna
FRIDAY Serving 5 to 10
Baked Stuffed Flounder
SATURDAY
Broccioli Veal Marsala

Morrisons
PIKE STREET, CARBONDALE
282-6882 or 282-6393
Open at 4:00
For Cocktails and Sandwiches
CATERING TO:
✓ Bowling Banquets ✓ Christenings
✓ After Funeral Meals ✓ Showers
✓ Family Reunions ✓ Party Trays
✓ Banquets ✓ Weddings

Put your foot in the right place. McDonnell's Restaurant true value for your money, featuring the best salad bar anywhere!
JANUARY SPECIALS
BREAKFAST: French Toast and Bacon, Hot Syrup, Whipped Butter... $1.99
Come Explore Our Exciting SALAD BUFFET
Loaded with all sorts of Crispy Green Salads, Eggs, Fish and Cheese, Garnishes and Dressings FOR ONLY $2.95
VISIT-ENJOY-CREATE Your own masterpieces... Return as often as you wish.
If you stop Friday for one of our Fried Fish Dinners - You Will Get Hooked
McDONNELL'S RESTAURANT
Concessionaires & Catering Service
7 South Main Street
Carbondale 282-9841
Eat it here or take it home
For take out service call 282-9841

The Barn
At Finch Hill
RD 1, Carbondale, Rt. 106 282-9805
Saturday January 7
"NOW AND THEN"
9:30 PM. to 1:30 PM.
Catering to: Weddings, Private Parties, Class Reunions, Anniversaries, After-Funeral Breakfasts.

Candlelight Inn
LOWE LAKE, HERRICK CENTER
UNDER NEW MANAGEMENT
SERVING
Luncheon specials - sandwiches - pizza
Serving breakfast until 2 a.m. Sunday
Music every Friday and Saturday night
Open 10 a.m. daily
Wednesday January 4
"RUBBER BAND"
(Country Rock)
Friday January 6
"FAST LANE"
(Playing Top 40's and Rock)
Saturday January 7
"PINNACLE"
(Playing Top 40's and Rock)
OPEN SUNDAYS 1:00 to 10:00 PM.

Marine Corps League, hospital employees team up to make holidays bright for needy

A monetary and toy donation from the Carbondale chapter of the Marine Corps League provided a major boost to the fourth annual "Bread for the Hungry" food campaign sponsored by the employees of Saint Joseph's Hospital. This is the third consecutive year the local Marine Corps League has made a major donation to the food campaign.

"We want to extend our sincerest appreciation to the local Marine Corps League for their generous donations to the campaign," stated Janet Corbett, RN, one of the founders of the annual campaign. "The money they have donated will enable us to purchase the food we need to help needy families in the Carbondale area enjoy Christmas dinner this year. The toys that were donated will brighten Christmas this year for many children."

The "Bread for the Hungry" campaign began in 1980 with hospital employees donating enough food for 10 area families to enjoy Christmas dinners. The following year, which marked the first year that the Marine Corps League made donation, 27 families were given Christmas dinners. Last year, 37 Christmas dinners were provided by Saint Joseph's employees.

This year's campaign began on December 6 when boxes for the collection of non-perishable food items and toys were placed in all hospital departments. These boxes were collected on Wednesday, December 21 and perishable food items were purchased to provide full holiday dinners. Names were obtained through area social service agencies and through requests to the campaign coordinators, Nancy Davis, business office; Janet Corbett, patient education; and Sister Kathleen Kelly, admissions. Toys were included with Christmas dinners for families with children.

Hospital employees prepared and distributed the dinners to the honoree area families on Wednesday, December 21, just in time for Christmas dinner. The best part of the campaign is seeing the happy faces on members of the families when we deliver the dinners to them," noted Mrs. Davis. "We tell that, during this season of giving, this is the least we can do for those who are not as fortunate as we are."

An additional boost to the campaign included the donation of turkeys from many of the hospital employees this year. For the past three food campaigns, several hospital employees donated Christmas turkeys that they had received as gifts from the hospital administration for the holidays.

The holiday spirit is alive and well at Saint Joseph's – as many area families will happily attest to. And for the fourth year in a row, the "Miracle at 100 Lincoln Avenue," a phrase utilized by Miss Corbett, has taken place.

CHRISTMAS CO-OPERATION- Pat Scarpino, second from left, Adjutant of the Carbondale Chapter of the Marine Corps League, presents a $500 check to Janet Corbett, RN, one of three coordinators of the annual "Bread for the Hungry" campaign sponsored by the employees of Saint Joseph's Hospital. Looking on are Joseph Brown, far left, Marine Corps League member; Sister Kathleen Kelly, IHM, food campaign coordinator, second right; and John Spedding, far right, chairman of the "Toys for Tots" campaign which donated toys to the hospital campaign. The "Bread for the Hungry" campaign ended December 21 with the distribution of 48 dinners to area needy families, surpassing 37 dinners that were distributed by the hospital in 1982. Not pictured is Mrs. Nancy Davis, the third food campaign coordinator. (Saint Joseph's Hospital Photo)

Crane Post 221 made Christmas merry at the Nursing Home

A Christmas Party was held for the guests of Carbondale Nursing Home on Saturday, December 17, sponsored by Albert H. Crane Post 221, American Legion.

Santa Claus presented gifts to all of the guests. Refreshments were served by Carol Rowland and the staff of the Nursing Home.

The Northeasters of the Honesdale Chapter sang carols and a melody of old time tunes.

Christmas party chairman was Joseph Griffin, assisted by his wife, Margaret, and Robert DeGrazia. The post donated two walkers to the home.

Free program for organizations

A new informational, audio-visual program, entitled "We Can Help" is being offered to clubs and organizations by Bell of Pennsylvania.

Ms. Anna Cervenak, Bell's associate manager-lectures, said the 30-minute program is timely in that it is designed to explain the changes in the way Bell of Pennsylvania will serve customers as a result of the court-approved plan that is breaking up the Bell System.

Among the changes that Bell customers will encounter are: how to establish telephone service with Bell of Pennsylvania, how to get phones repaired, and choosing a long distance company.

To schedule "We Can Help," or other Bell programs, call 1-800-692-7422. The toll-free number is available on a 24-hour basis and there is no charge for the program.

Income doesn't preclude SSI payments

Although eligibility under the Supplemental Security Income (SSI) program is based in part on financial need, people may be eligible for monthly payments even though they have other sources of income, Richard Olenchak, Social Security manager in Carbondale, said recently.

Just how much income a person can have and still remain eligible depends on whether the income is earned or unearned.

"Earned income is income from wages and earnings from self-employment; unearned income refers to such items as Social Security benefits, interest, and veterans compensations," Olenchak said.

"Furthermore, not all income is deducted from benefits on a dollar-for-dollar basis; however, people are responsible for reporting any changes that may affect their eligibility for, or the amount of payments."

Additional information about the SSI program may be obtained at the Carbondale Social Security office located at 16 S. Main Street. The telephone number is 282-6900.

Baby is named

COLIN O'ROURKE
SHAUNA O'ROURKE

Mr. and Mrs. Daniel O'Rourke, Newton Lake, are the parents of twins, a boy and a girl, born December 13 at Community Medical Center, Scranton. The boy weighed 7 lbs. and has been named Colin. The girl weighed 8 lbs. 8 oz. and has been named Shauna. The mother is the former Gail Geary.

The maternal grandparents are Mr. and Mrs. Russell Geary, 47 Washington St.

The paternal grandmother is Mrs. Ambrose O'Rourke, Newton Lake.

These are the couple's first children.

TARA MARIE MILES

Mr. and Mrs. John Miles, 17 Park St., are the parents of a daughter born December 14 at St. Joseph Hospital. The baby weighed 7 lbs. 13 oz. and has been named Tara Marie. The mother is the former Jean Marie Burns.

The maternal grandparents are Mr. and Mrs. Donald Morrison, Carbondale.

The paternal grandparents are Mr. and Mrs. William Miles, Carbondale.

The great-grandparents are Mrs. William Massee and Mr. and Mrs. James Morrison, Carbondale.

This is the couples first child.

MARY CATHERINE GRANVILLE

Mr. and Mrs. Philip Granville, 616 Main St., Richmondale, are the parents of a daughter born December 16 at Mercy Hospital, Scranton. The baby weighed 6 lbs. 15 oz. and has been named Mary Catherine. The mother is the former Catherine Lapera.

The maternal grandparents are Bernard and Josephine Lapera.

The paternal grandmother is Rose Granville.

The newcomer has three brothers, Philip, 7, Kevin, 6, and Christopher, 3.

JANUARY CLEARANCE
ALL LADIES AND MEN'S BASIC V NECK and CREW NECK SWEATERS
25 % Off
"FREE MONOGRAMMING"
DURKIN's
AMES PLAZA CARBONDALE, PA. 282-5500
ROUTE 6 PLAZA HONESDALE, PA. 253-3287

JANUARY CLEARANCE
ALL MEN'S DRESS PANTS
50% Off
DURKIN'S
AMES PLAZA CARBONDALE, PA. 282-5500
ROUTE 6 PLAZA HONESDALE, PA. 253-3287

TAYYABA S. JAN, M. D.
ANNOUNCES THE OPENING OF HER
Pediatrics Practice
IN THE PROFESSIONAL BUILDING
141 Salem Ave., Suite 62
Carbondale, Pa.
OFFICE HOURS BY APPOINTMENT
PHONE: 282-6660

JANUARY CLEARANCE
ALL KIDS SWEATERS
50% Off
"FREE MONOGRAMMING"
DURKIN's
AMES PLAZA CARBONDALE, PA. 282-5500
ROUTE 6 PLAZA HONESDALE, PA. 253-3287

"Energetics" By Sally Barend
AEROBIC EXERCISE & BODY TONING
All Classes begin the week of January 9th
We have continuous registration
All Classes are Co-Ed.

LOCATION	TIME
Lackawanna Vo-Tech North Center	Monday & Wednesday 7:00 - 8:00 PM.
Clifford Elementary School	Tuesday & Friday 6:00 - 7:00 PM.

$2.00 per class by the six week session
For more information: 282-4792

WINTER SALE NOW GOING ON
Mimma Fashions
501 Madison Ave.
Jermyn, Pa.
876-0586 / 876-4860

If you're planning a wedding plan to attend
Wedding Dreams '84
a Bridal Fashion Show
Presented by
Tunis Bridals ~ Sarno & Son
Sunday Afternoon - January 8, 1984
DOORS OPEN 1:00 P.M.
AT THE ALL NEW
HILTON AT LACKAWANNA STATION
700 LACKAWANNA AVENUE, SCRANTON, PA.
OUTSTANDING EXHIBITS AND FABULOUS DOOR PRIZES
- Sugar & Spice Bakery
- Sandone & Reina Photography
- Personal Touch Gift Shop
- Valley Transportation
- Video Magic Memories
- C. Nicholas Hair Fashions
- McClintock Florist
- Man Levy & Nogi Insurance
- Frankie Carll Orchestras
- Hilton at Lackawanna Station
Admission $2.00
Tickets At The Door

"THE BEST IN COUNTRY MUSIC"
IN STEREO
WYS FM 94
● George P. Schmitt
● Ralph Emery
● Bill Buckingham
● Dave Tyler

Northeastern Bank of Pa. presents:

COUPON COOKBOOK CORNER — Marion Joyce

The surprise in this recipe is the unusual way of using an all-time favorite, Oreo cookies. Oreos give these crepes a rich, chocolate flavor. This is a glamorous dessert. •USE COUPON BELOW•

TRIPLE CHOCOLATE CREPES

CREPES: 2 eggs, 1 cup milk, 1 teaspoon vanilla extract, 14 OREO Chocolate Sandwich Cookies, finely rolled, ½ cup all-purpose flour
FILLING: 1 cup heavy cream, whipped, 4 tablespoons chocolate syrup
FUDGE SAUCE: 2 (1-oz.) squares unsweetened chocolate, ⅓ cup water, ⅓ cup granulated sugar, Dash salt, 3 tablespoons margarine, ½ teaspoon vanilla extract

Make Crepes: In medium bowl, using wire whisk, beat together eggs, milk and vanilla extract. In small bowl, combine OREO Chocolate Sandwich Cookie crumbs and flour; beat into egg mixture. Over medium-high heat, heat lightly greased 7-inch skillet or crepe pan; remove from heat; stir batter well; spoon in about 2 tablespoons, tilting skillet to spread evenly. Return to heat; cook 1 to 2 minutes; turn; cook 15 to 30 seconds. Remove from pan; place browned-side down on waxed paper. Stir batter and repeat to make 12 crepes, stacking between waxed paper sheets and greasing skillet as needed. Cool or refrigerate, covered, overnight.

Make Filling: In medium bowl, using rubber spatula, gently fold together whipped cream and chocolate syrup. Spoon 1 heaping tablespoon on each cooled crepe; loosely roll up. Place seam-side up on dessert plates.

Make Fudge Sauce: In small saucepan, over low heat, melt chocolate in water, stirring until smooth. Add sugar and salt, cooking and stirring until smooth and slightly thickened. Remove from heat; stir in margarine and vanilla extract. While warm, drizzle over prepared crepes; serve extra sauce on side.

(Makes 12 dessert crepes)

25¢ SAVE 25¢ on any package of OREO Chocolate Sandwich Cookies
TO THE RETAILER: Coupon will be redeemed for 25¢ plus 8¢ handling upon receipt by Nabisco Brands, Inc. of sufficient quantity of the specified product to cover coupons presented for redemption. This product to cover coupons presented must be available on your shelves at the time of redemption. Any other application constitutes fraud. Invoices showing purchase of sufficient stock to cover coupons presented for redemption upon request. Void where prohibited, taxed or restricted by law. Coupon redemption prohibited for resale, agents or brokers or where prohibited, restricted or taxed by law. Cash value 1/20¢. Mail coupons to: Nabisco Brands, Inc. Art Rev. Dept. Dept. 14437 P.O. Box 1796 Clifton, New Jersey 07014
COUPON EXPIRES MARCH 31, 1985
STORE COUPON
25¢
44000 111326
NDP CAS 394
The Coupon Cookbook, Inc. 1984

Gentex Corp. awarded new helmet contract

Gentex, Corp., Carbondale, was notified on December 30, of a contract award to produce 24,000 DH-132 Combat Vehicle Crewman protective helmets.

The new contract, worth approximately $7.3 million, will run for a one year period.

Announcement of the contract was made through Congressman Joseph McDade's office.

According to Gentex President, L. Peter Fryefer Jr., the DH-132 is a helmet developed by the company in the early 1970s to provide impact and hearing protection to tank, armored personnel carrier, and amphibious vehicle crewmen. The helmet is used by both the Army and Marines.

The new contract is the second largest award for Gentex in a short period of time. Earlier this month the company received the go ahead to manufacture 126,230 of the Army's new PASGT helmets on top of an existing contract for an equal number of the helmets.

Happy Birthday

Happy seventh birthday on January 6 to Cindy Lorraine Gardjulis with love from Mommy, Daddy, Joanna, and Jamie.

Happy Birthday

Happy birthday to Robert Vogel, from his wife, Joan and mother-in-law, Mrs. Slick.

Happy 10th birthday to dear Jennifer on January 8, with love from Grandma and Grandpa Zobel.

Happy birthday to Inga, with love from Natalie, Alvin and Jan.

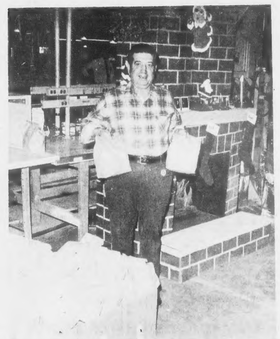
FOR THE LAST 18 YEARS, GUY LAGANA OF CARBONDALE has organized a fund-raising drive in the depot's Ground Surveillance Section. This year, shop employees donated more than $425 to purchase candy and other treats. These gift packets were given to more than 100 children and other residents of several area institutions when they visited Tobyhanna during its annual Operation Santa Claus. This year, Operation Santa Claus collected more than $30,000 in cash and goods for distribution to 16 regional facilities for the needy, elderly and handicapped. Lagana is an electronics mechanic in the Ground Surveillance Section. (U.S. Army Photo)

Germano Electronics
608 MAIN STREET, SIMPSON, PA.
IS RELOCATING TO
518 MAIN STREET
FOREST CITY, PA.
● Open for business at the new location JANUARY 16, 1984

JANUARY CLEARANCE
LADIES CHEENO CORDS AND SLACKS
Reg. $18.00-$22.00 NOW $12.99
DURKIN's
AMES PLAZA CARBONDALE, PA. 282-5500
ROUTE 6 PLAZA HONESDALE, PA. 253-3287

Dr. Stephen E. Mock
AUDIOLOGIST
165 R Fallbrook St. Carbondale, Pa. 18407 PHONE 282-6683
104 Medical Arts Bldg. Scranton, Pa. 18503 PHONE 346-1011
Complete Hearing Evaluation And Hearing Aid Services For All Ages
* 30 Day Trial On All Hearing Aids
* Senior Citizen Discounts
* Evaluation Fees Reimbursable through Medicare-Other Insurances accepted whenever possible
* Financial Terms Arranged-No Interest Charges
* Evening Hours Available Upon Request
THURSDAY AFTERNOONS 2-4 PM.
FREE Hearing Consultations and Hearing Testing AT
Scranton Primary Health Care Center
959 Wyoming Avenue
Scranton, Pa. 18509

INVESTMENT IDEA
C.D.'s and Money Market Interest are Taxable and will put you in a higher tax bracket
Unpaid tax free investment Trusts (Muted A&A) Pay 9 - 9% in TAX FREE INCOME
JOE MUSHINSKI "MARSH"
1-800-222-1761 or 344-1216 or Evenings 343-6237

HEADQUARTERS FOR KATZ Robes AND Night Gowns
Roemmelmeyer's
16 N. Main St. Carbondale

There's No Substitute for Fresh, Tender, Juicy Chicken! Get Wholesale Prices at....
CHICKEN PLUS
YOU'LL NEVER HAVE TO WORRY ABOUT PICKING OUT FRESH CHICKEN BECAUSE FRESH CHICKEN IS DELIVERED TO "OUR STORES" EVERY MORNING. OUR CHICKEN IS ALWAYS FRESH!
— HOURS — WED., THURS., FRI. 8:00-6:00 SATURDAY 8:00-5:00
SCRANTON 100 HUDSON AVE. Behind Colon House KEYSER AVE. 343-4718
WILKES-BARRE 1375 SANS SOUCI HWY. Near To RIFKIN CO. 829-6336
CARBONDALE ROUTE NO. 6 Near To CLAUSE BEVERAGE 282-2328
DALLAS 659 MEMORIAL AVE. Near To ROTH JEWELRY 675-8623
WE ACCEPT U.S. GOVERNMENT FOOD STAMPS AND MANUFACTURERS COUPONS
FRESH GRADE "A" U.S.D.A. INSPECTED POULTRY
CHICKEN CUTLETS $2.59 lb. 5-lb. Bag $12.95
WHOLE BREAST $1.39 lb. 10-lb. Bag $13.95
SPLIT BREAST $1.49 lb. 5-lb. Bag $7.45
LEGS 65¢ lb. 10-lb. Bag $6.50
THIGHS 69¢ lb. 5-lb. Bag $3.55
DRUMSTICKS 69¢ lb. 5-lb. Bag $3.55
WINGS 59¢ lb. 5-lb. Bag $2.95
BACKS 19¢ lb. 10-lb. Bag $1.90
LIVER 45¢ lb. 5-lb. Bag $2.25
GIZZARDS 45¢ lb. 5-lb. Bag $2.25
WE MAKE IT EASIER TO FEED YOUR FAMILY
100% PURE U.S.D.A. INSPECTED FRESH GROUND BEEF SOLD IN 3-LB. PACKAGE $2.97 Lb. 99¢
3-LB. BOX OF 24 100% ALL MEAT FRANKS 3-Lb. Box $2.99 Lb. 99¢
3-LB. BOX OF 48 — 1-OZ. SAUSAGE LINKS 3-Lb. Box $4.47 Lb. $1.49
2½-LB. BOX OF 20 BEEF SANDWICH STEAKS $4.99
3-LB. BOX OF 8 — 6-OZ. BEEF SALISBURY STEAKS $6.88
GRADE "A" EXTRA LARGE EGGS Doz. $1.25
1-LB. VAC PAK SLICED BACON Lb. 99¢
AUNT JEMIMA PANCAKE MIX 32-Oz. $1.05
SANO WHAT-A CHEESE 8-Oz. Can $1.99
BOX OF 8 — 6-OZ. BUTT STRIP STEAKS $13.88
SEABROOK ONION O's 2-Lb. Bag $1.89
WEAVER DUTCH FRYE — 5-LB. HEAT & SERVE WITH HONEY Or SWEET/SOUR SAUCE CHICKEN NUGGETS $13.88
GIOIA 1-LB. PKG. SPAGHETTI—ZITA ELBOWS—RIGATONI Ea. 49¢
SANO SPAGHETTI SAUCE 32-Oz. $1.29
6-LB. BOX OF 24 — 4-OZ. 100% ALL BEEF HAMBURGERS $10.88
SEABROOK FARMS FROZEN GRADE "A" PEAS Or CORN 2½-Lb. $1.95
FOLGER'S ALL GRINDS COFFEE 1-Lb. Can $1.99
PEPSI PEPSI LITE PEPSI FREE 2-Ltr. 99¢ + Tax
BOX OF 50 MEAT RAVOLI $2.79
MRS. T's PIEROGIES 2-Lb. Box $1.89
BOX OF 12 4-OZ. PORTIONS BEEF LIVER $3.88
10-LB. BAG ONIONS $1.99
BRAND NEW SHIPMENT U.S. NO. 1 CERTIFIED POTATOES 20-Lb. $2.99 50-Lb. $5.99
BOX OF 50 CHEESE RAVOLI $2.59
CRISCO 3-LB. CAN TWICE BAKED POTATOES 6/$2.09
CALIFORNIA NAVAL ORANGES 10/99¢
FLORIDA WHITE GRAPEFRUIT 5/$1.00
CRISP CUCUMBERS 4/99¢
FRESH CRISP CARROTS 4/99¢
COUNTRY FRESH LETTUCE Hd. 59¢
CRYSTAL CLEAR SPRING WATER CASE OF 12 $2.99 Gal. 59¢
FOR YOUR SHOPPING CONVENIENCE NOW OPEN 5 DAYS A WEEK TUES., WED., THURS., FRI. 8-6 — SAT. 8-5
NEHI ROOT BEER 2-Lt. 89¢ + Tax
MA'S DRINK MIXES 24-Oz. Can $1.29
LUVS 48 MEDIUM Or 32 LARGE $7.99
PAMPERS 50 EX. ASSORMENT Or 40 TODDLER $7.99

ATTENTION HOME BUYERS!
Shamrock Homes New Years Special
SPECIAL DISCOUNT on new 1984 Mobile, Double Wide and Modular Homes ordered now for Spring Delivery...
JANUARY SPECIAL 1984 (14x70) 3 Bedroom $13,995 - Furnished Cathedral Ceiling Lots Bay Window, Etc.
NEW 14' WIDE Cathedral Ceilings, Furnished 2 Full Baths $13,995
SHAMROCK HOMES
Rte. 6 and 652, Indian Orchard, Honesdale
717-253-4451

JANUARY CLEARANCE
ALL MEN'S AND LADIES SKI SWEATERS
25% Off
"FREE MONOGRAMMING"
DURKIN's
AMES PLAZA CARBONDALE, PA. 282-5500
ROUTE 6 PLAZA HONESDALE, PA. 253-3287

YOUR RING, YOUR WAY— AND LOOK WHAT YOU SAVE!
BRING THIS AD
ARTCARVED SILADIUM H.S. CLASS RINGS NOW ONLY $84.88 PLUS UP TO $26 worth of custom features FREE.
Bring in this ad to get super savings on your ArtCarved Siladium H.S. Class Ring. Every ring is backed by the ArtCarved Full Lifetime Warranty
To be used only for the purchase of ArtCarved Class Rings
ARTCARVED
BOND Jewelers
42 N. Main St., Carbondale, Pa. 18407